

OS Mapping obtained from Promap Licence No. 100022432
 Reproduced by Berrys under OS Licence No. 100003668

This drawing is the property of Berrys. It shall not be copied or scanned, in part or whole, without prior consent of Berrys.
 Please do not scale from this drawing. All dimensions are to be checked on site.

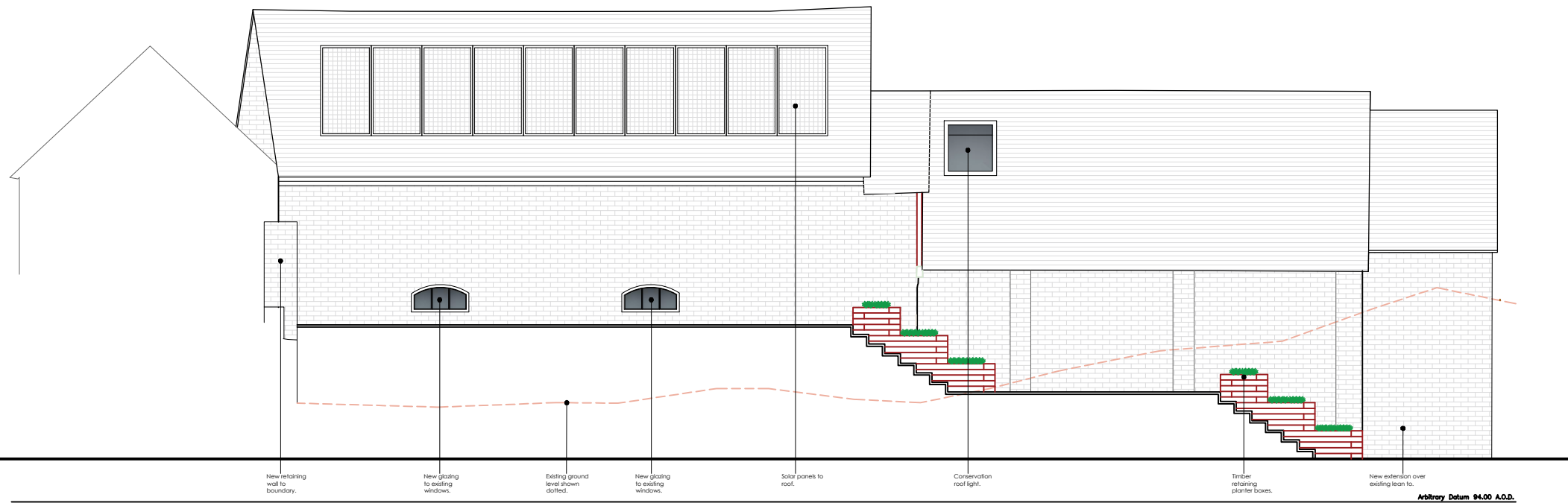
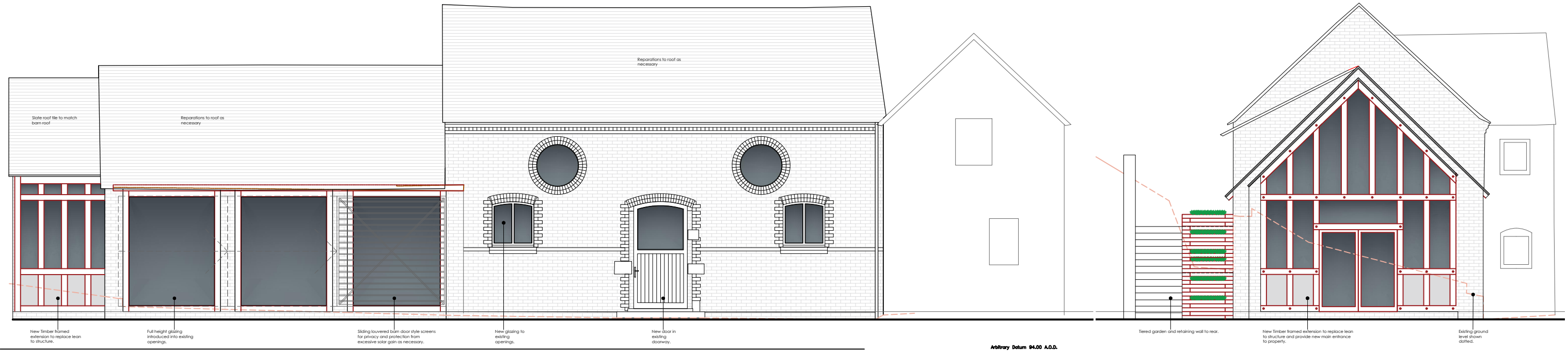

Drawing Revisions:		
A	Roof lights added.	04/07/19
B	Two number roof lights removed. Roof lowered on timber frame extension.	31/07/19

BERRYS
 PROPERTY | BUSINESS | PLANNING
 01743 271697 | SY2 6FG
www.berrys.uk.com

Client: Mr D. Carding.

Project: Proposed barn conversion of the old stables on land at the Mill House, Walcot, TF6 5ER.

Drawing: Proposed elevations.

Drawing Number:	Rev.	Scale	Paper	Drawn By:
SA31136_PL_22	B	1:100	A3	RC
				Date: Jun 2019

